The God Of Miracles

Randy Bach

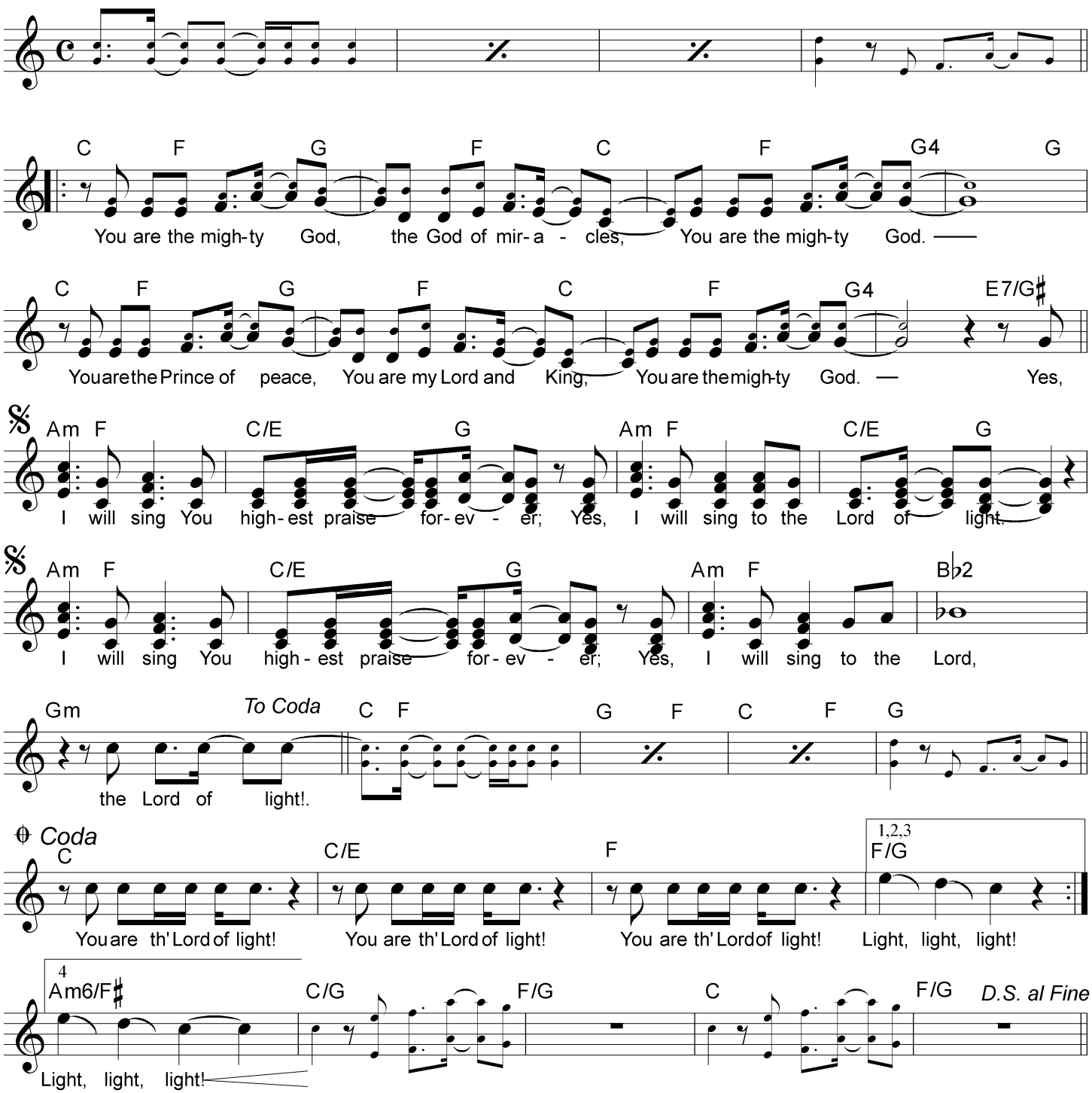

C. 2000 *Worship Builders Music*